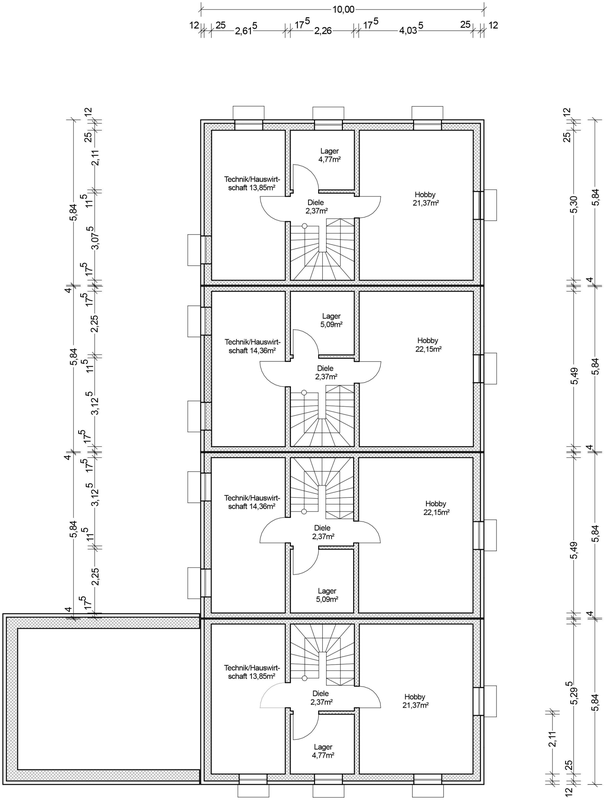

Grundriss Kellergeschoss

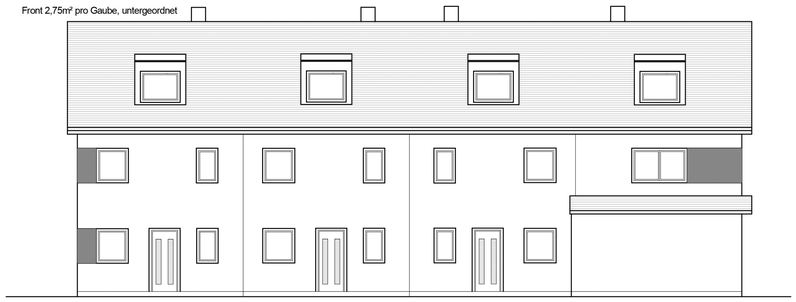

Ansicht von Norden

Ansicht von Süden

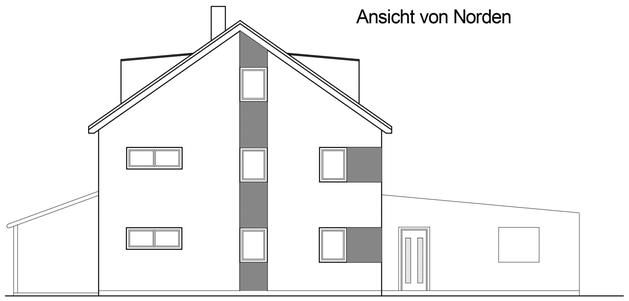

Ansicht von Osten

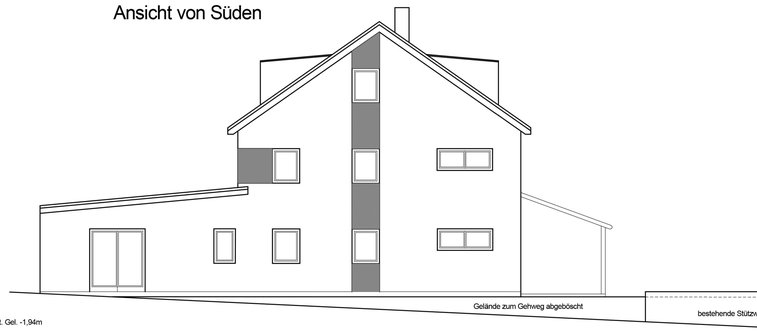

Ansicht von Westen

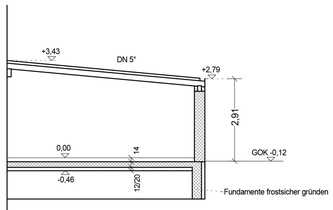

Schnitt Wohnhaus 1 an Baulinie

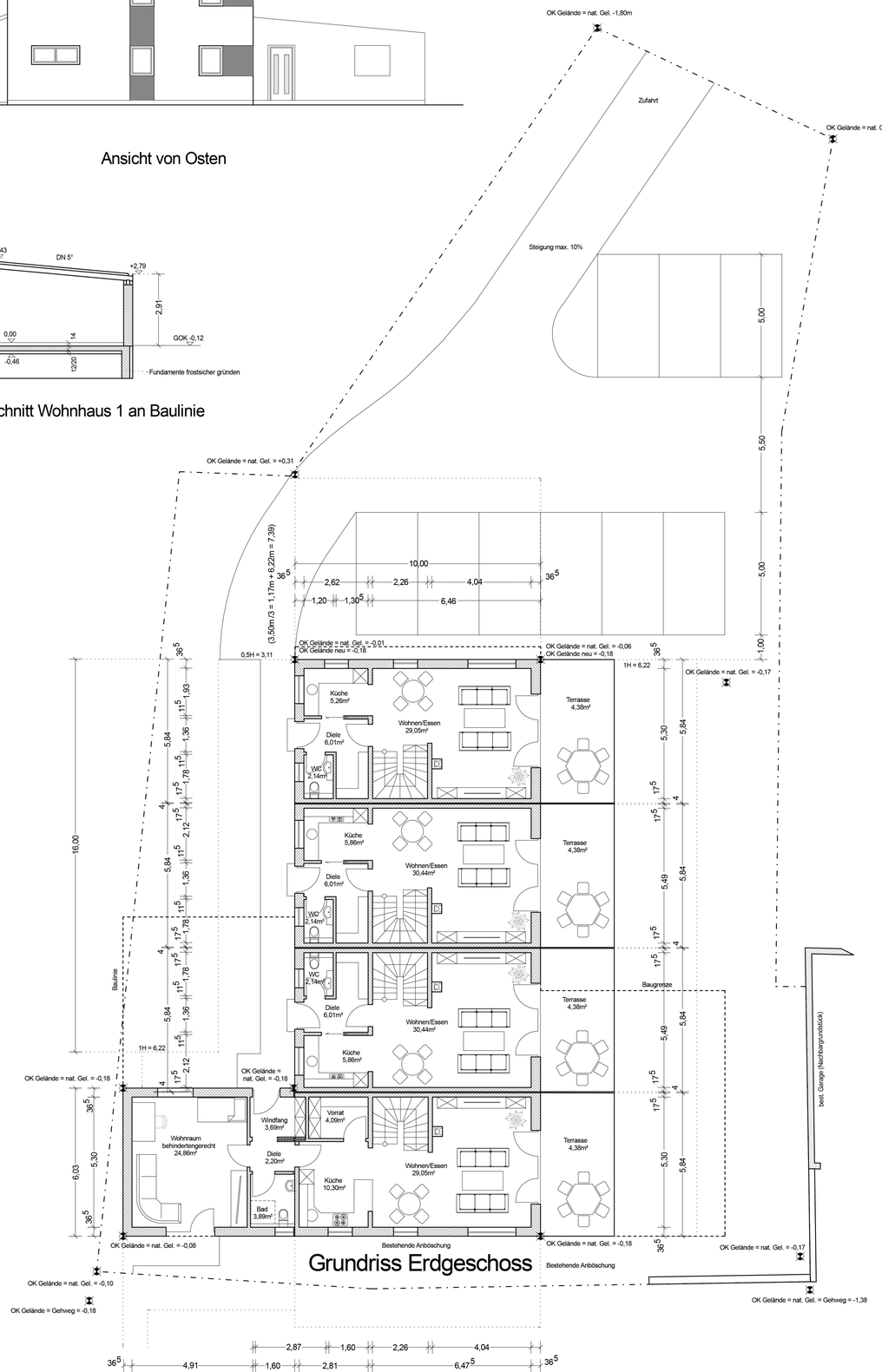

Grundriss Erdgeschoss

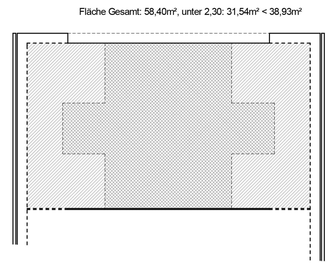

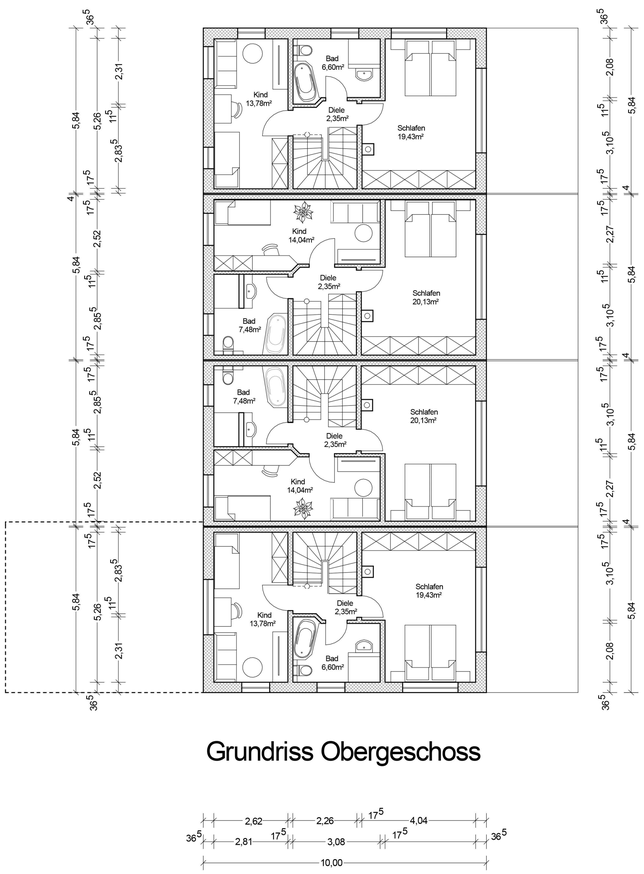

Grundriss Obergeschoss

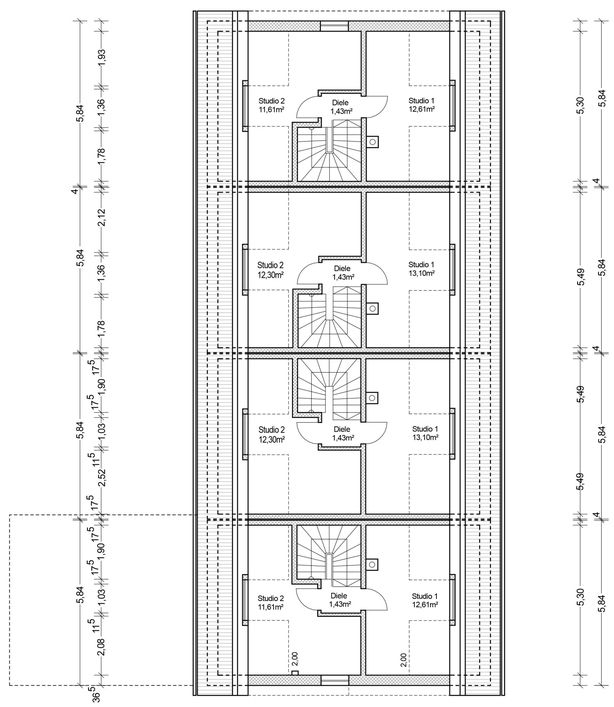

Grundriss Dachgeschoss